

PLAT OF SURVEY

-OF-

LOTS 14-20, BLOCK 25 OF LAKE IVANHOE RESORT, LOCATED IN SECTION 34
TOWN 2 NORTH, RANGE 18 EAST, AND SECTION 3, TOWN 1 NORTH, RANGE 18
EAST, WALWORTH COUNTY, WISCONSIN.

SURVEY FOR: CANDICE AIKENS

SURVEY LOCATION: N2433 CRISPUS ATTUCKS

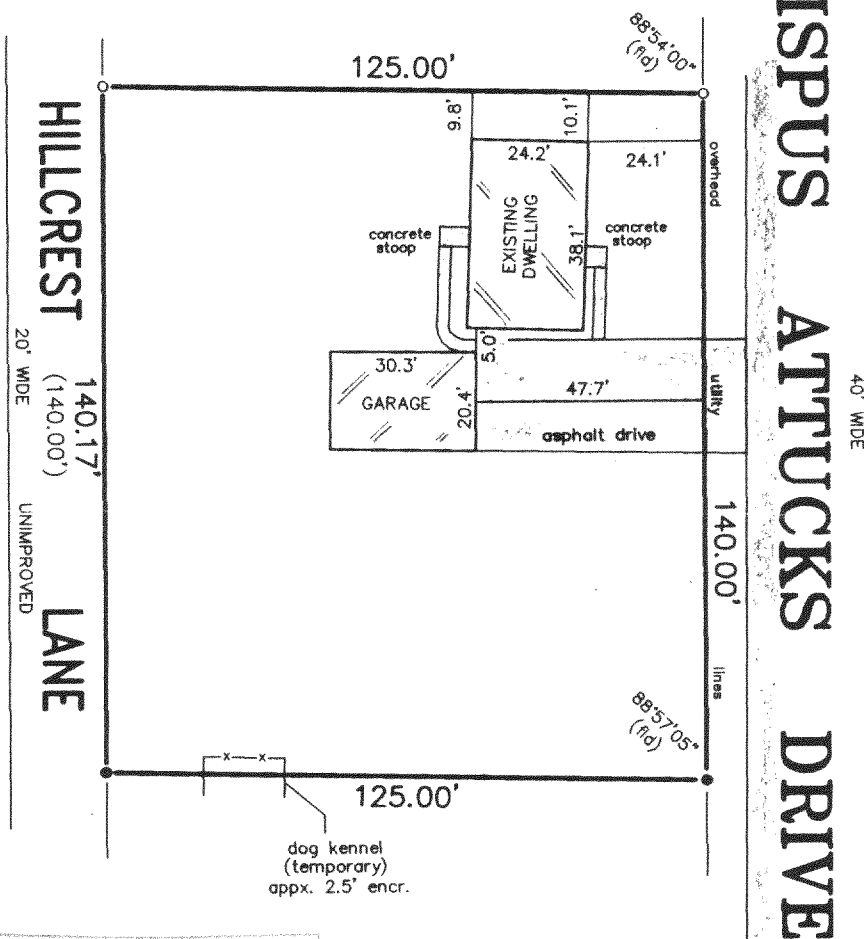

SCALE 1" = 40'

LEGEND

- FOUND IRON ROD
- SET IRON PIPE
- () PLATTED DIMENSION

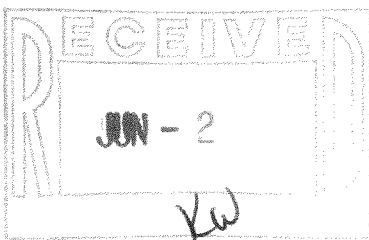

"I hereby certify that I have surveyed the above described property and that the above map is a correct representation thereof and shows the size and location of the property, its exterior boundaries, the location of all visible structures and dimensions of all principal buildings thereon, boundary fences, apparent easements, roadways and encroachments, if any."

"This survey is made for the use of the present owners of the property, and those who purchase, mortgage, or guarantee the title thereto within one year from date hereof."

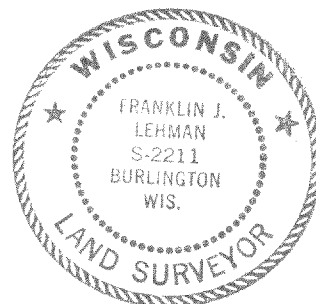

THIS IS NOT AN ORIGINAL PRINT
UNLESS THIS SEAL IS RED.

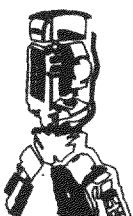

B.W. SURVEYING, INC.

412 N. PINE STREET
BURLINGTON, WI 53105
(262)-767-0225

Franklin J. Lehman
FRANKLIN J. LEHMAN S-2211

MARCH 23, 2004
DATE

6257
JOB NUMBER

MIR 00428

118-2435